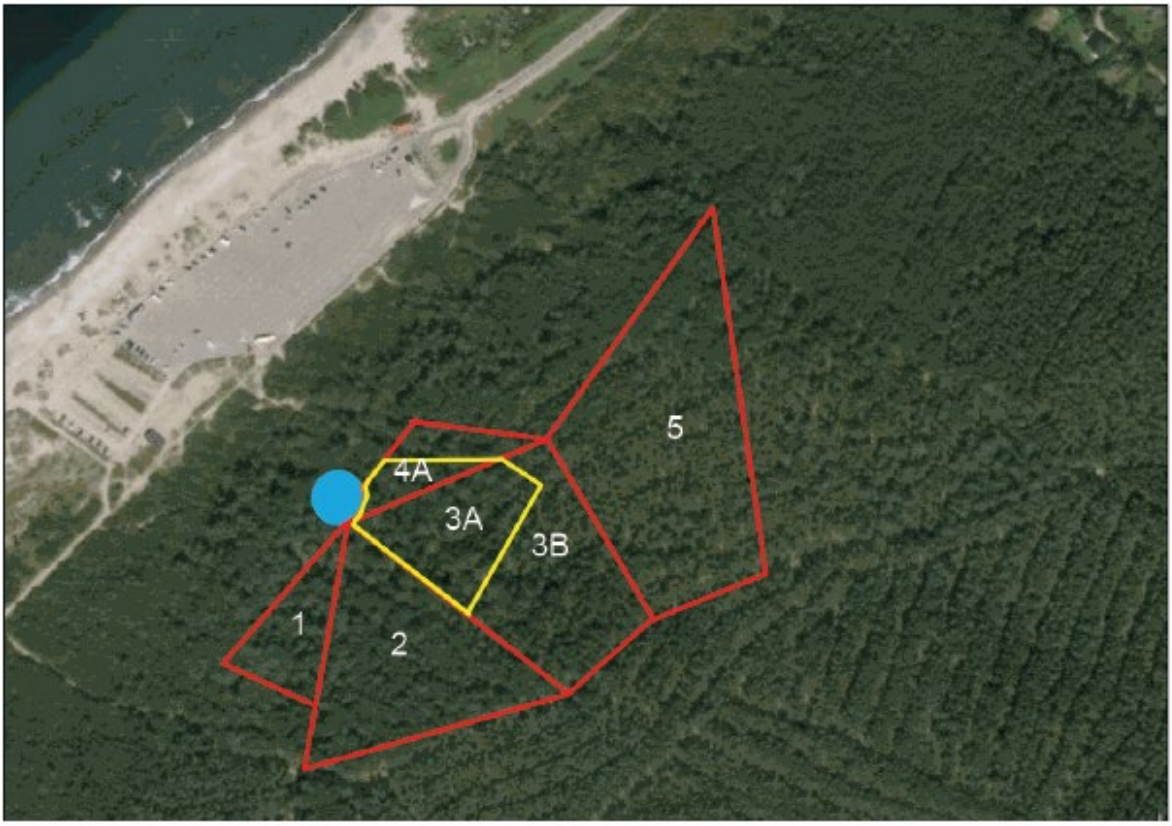
5
4A
3A
3B
1
2